

26 July, 2001

On the 26 July, 2001, Joseph Hulsmans, the former caretaker at Sacred Heart cemetery, Marmora dowsed the Foley family plots presently located in the South Section of the cemetery grounds. Refer to the map of plots 447 through to 450 for more details. Interment Rights Holders as per 1897, May 1st sheets; Plot 447 - Maurice Foley ; Plot 448 Miss Meagher ; Plot 449 - Joseph Foley and Plot 450 John Terrion. Confirmed burials in plots 447 and 448 are as follows;

PLOT 447 & PLOT 448

- ① - FOLEY, Frances, Rosalind
 - born 1891 (inscription on marker)
 - died 1893 (inscription on marker)
 - parents; Maurice Foley & Sarah Gatory Shannon

- ② - FOLEY, Mary Helena
 - born 1886 (inscription on marker)
 - died 3 August, 1904
 - parents Maurice Foley & Sarah Gatory Shannon

- ③ - FOLEY, Maurice Patrick
 - born 1862 (inscription on marker)
 - buried 12 March, 1897
 - parents; Maurice Foley & Bridget O'Connor
 - married Sarah Gatory Shannon

- ④ - FOLEY, Theresa, Gertrude
 - born 1895 (inscription on marker)
 - died 2 March, 1918
 - parents; Maurice Foley & Sarah Gatory Shannon

- ⑤ - FOLEY, Mrs Maurice / nee Bridget O'Connor
 - born 1826c
 - died 30 April 188x(3)?
 - monument broken and needs restoration work done on it.

- (6) - FOLEY, Mrs Maurice / nee Sarah Gatory Shannon
 - born 1857 (inscription on marker)
 - died 9 July, 1916
 - parents; Hugh Shannon & Margaret Lennon

- (7) - FOLEY - spare unused lot

PLOT 449 - Unknown burials here (no monument installed at plot)

- (8) - FOLEY, Joseph
 - born 25 March, 1847, Huntingdon Township
 - died 10 August, 1914
 - buried at Sacred Heart Cemetery
 - parents; James Foley & Elizabeth Reynolds
 - married Elizabeth O'Hara

- (9) - FOLEY, Mrs Joseph / nee Elizabeth O'Hara
 - born 4 January, 1857, Marmora
 - died 19 November, 1902
 - buried at Sacred Heart Cemetery as per burial book
 - parents; James O'Hara & Margaret White

- (10) - FOLEY, Joseph
 - buried 10 November, 1898 at Sacred Heart, Marmora
 - could this be a son of Joseph & Elizabeth O'Hara?

PLOT 450 - Unknown burials here (no monument installed at plot)

- (11) - TERRION, John
 - born 1857c
 - died 13 March, 1921
 - buried at Sacred Heart Cemetery, Marmora
 - married Ellen Gallagher

- (12) - TERRION, Mrs John / nee Ellen Gallagher
 - born 1867c
 - died 10 October, 1935
 - buried at Sacred Heart Cemetery, Marmora
 - parents; Francis Gallagher & Bridget Farrell

- (13) - TERRION, Patrick Eugene
 - born 10 May, 1904, Marmora
 - died 19 January, 1943
 - buried at Sacred Heart Cemetery, Marmora
 - parents; John Terrion & Ellen Gallagher
-

PL0T 355

- (1) - Unused Bedore burial lot
- (2) - BEDORE, Mrs George / nee Mary Doyle
 - born 6 March, 1879
 - parents; Thomas Doyle & Margaret Darrah
 - died 9 August, 1918
 - buried at Sacred Heart Cemetery, Marmora
 - married George Bedore on 29 May, 1900 at SHC, Marmora
- (3) - BEDORE, unused burial lot
- (4) - BEDORE, Mrs George / Mrs Emma Foley / nee Guay
 - born 1888
 - died 21 October, 1941
 - buried at Sacred Heart Cemetery, Marmora
 - remarried George Bedore on 22 October, 1920
- (5) - BEDORE, George
 - born 31 May, 1870, Marmora
 - parents; Michael Bedore & Catherine Terrion
 - died 30 November, 1968
 - buried at Sacred Heart Cemetery, Marmora
 - refer to their upright monument
- (6) - BEDORE, unknown burial here (?)

- ① - FOLEY, Mrs Walter / nee Margaret O'Hara
 - born 1861c
 - parents; James O'Hara & Margaret White
 - died 20 August, 1894
 - buried at Sacred Heart Cemetery, Marmora

- ② - FOLEY, Walter
 - born 1850c, Huntingdon Twp
 - parents; James Foley & Elizabeth Reynolds
 - died 1 March, 1914
 - buried at Sacred Heart Cemetery, Marmora
 - refer to their upright monument
 - his name NOT inscribed on their monument

- ③ - FOLEY, unknown burial here (?)

NOTES;

If you were interested, I could get a quote on inscribing Walter Foley's name & dates on their upright monument.

PLOT 8WEST

- ① - FOLEY, Ana Loretto (Laura)
 - born 17 April, 1889
 - parents; Maurice Foley & Sarah Gatory Shannon
 - never married
 - died 3 February, 1974
 - buried at Sacred Heart Cemetery, Marmora
 - refer to her flat marker

- ② - SHANNON, Miss Susan Elizabeth
 - born 1865 (inscription on her flat marker)
 - parents; Hugh Shannon & Margaret Lennon
 - lived for years with her niece Miss Ana Loretto Foley
 - died 17 February, 1944
 - buried at Sacred Heart Cemetery, Marmora

- ③ - FOLEY, Elizabeth Maurice
 - born 18 May, 1897, Marmora
 - parents; Maurice Foley & Sarah Gatory Shannon
 - never married
 - died 22 November, 1920
 - buried at Sacred Heart Cemetery, Marmora
-

On the 26 July, 2001, Joseph Hulsmans and myself dowsed the Family plot of the Foley's at the Sacred Heart of Mary Catholic Cemetery located south of highway 7. This is the old historical cemetery.

There appears to be four casket burials buried at the Foley family plot and two either infant (baby) burials or they could be cremated remains. However in the early 1900's cremation was not very popular with Catholic's at the time.

FOLEY FAMILY PLOT - MADOC

- (2) - FOLEY, James (Sr)
 - born 25 December, 1821. Ireland
 - died 27 October, 1896
 - aged 74 years. 10 months & 2 days
 - refer to his upright monument

- (4) - FOLEY. James (Jr)
 - born 30 March, 1861
 - parents James Foley & Elizabeth Reynolds
 - died 23 November, 1897
 - aged 36 years, 7 months & 24 days
 - his name inscribed on his father's monument

- (8) - FOLEY Lawrence
 - born 6 July, 1864
 - parents James & Elizabeth
 - died 3 February, 1916
 - married Johanna O'Millia (O'Melia)
 - refer to his upright monument now laying on the ground

- (9) - FOLEY, Michael
 - born 7 April, 1868
 - parents; James & Elizabeth
 - died 2 August, 1899
 - aged 31 years, 2 months & 2 days
 - his name inscribed on his father's monument

- ① - Could be cremated remains of Elizabeth Reynolds be located at lot one. Elizabeth was born 1825c and died 1911c.

- ⑤ - Could the cremated remains of Mrs Lawrence Foley nee Johanna O'Millia be in lot 5. Johanna was born 4 May, 1874 and died 14 July, 1921..

Is it just chance that both women's remains are located very near their husbands burials?

It is very possible that after Elizabeth's husband, James died in 1896 that she went to one of her daughters to live with. Did one of her children live away from Madoc & Marmora?. If so, she may have died at their home and would have had the mass said there. I suspect since her husband was buried at Madoc, she too has also buried at Madoc. If the mass was said outside of Madoc or Marmora, that is why we cannot find her burial records at those churches.

Lots one, three, five, six and seven are unused.

If I could make a few suggestions, why not relocate the upright monument belonging to James Foley (Sr) at the west end of his burial plot. Also his upright monument concrete base needs some work done on it.

At the same time, you could also relocate Lawrence Foley's upright monument to the east end of the family plot. His monument is presently laying flat on the ground. The concrete base of his monument needs immediate attention.

I could have the man who does the restoration at our cemetery give you an exact amount it would cost to repair and restore both these beautiful upright monuments to their former beauty. My quick guess would be approximately \$300.00.

Hoping to hear from you shortly. Please keep in contact.

Yours truly

Gerald Belanger
Marmora, Ontario
Box 431 KOK-2MO

SACRED HEART OF JESUS CATHOLIC
CEMETERY LAYOUT - 26 JULY, 2001

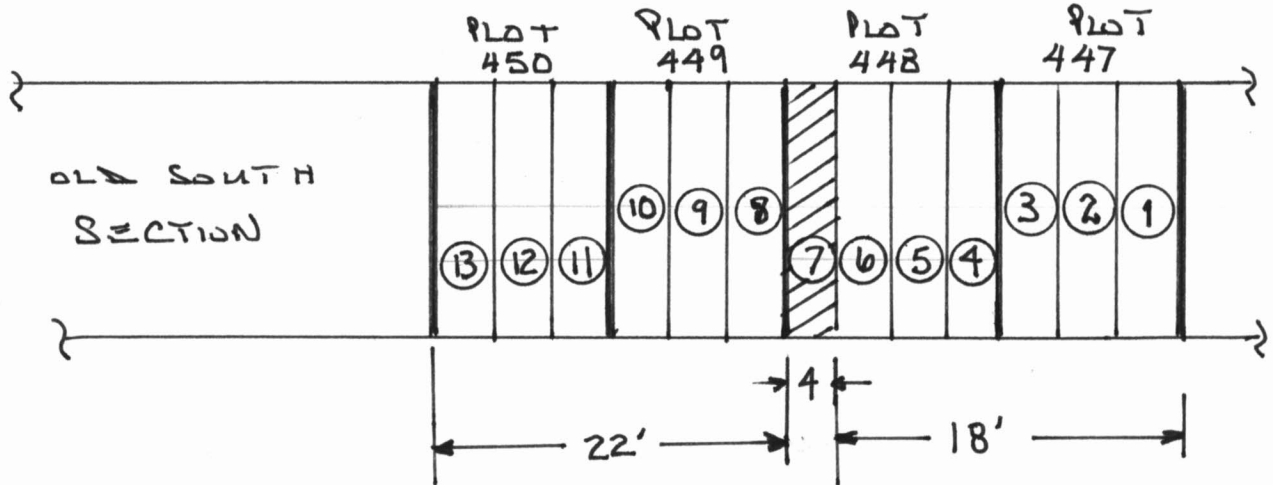

OLD SOUTH SECTION

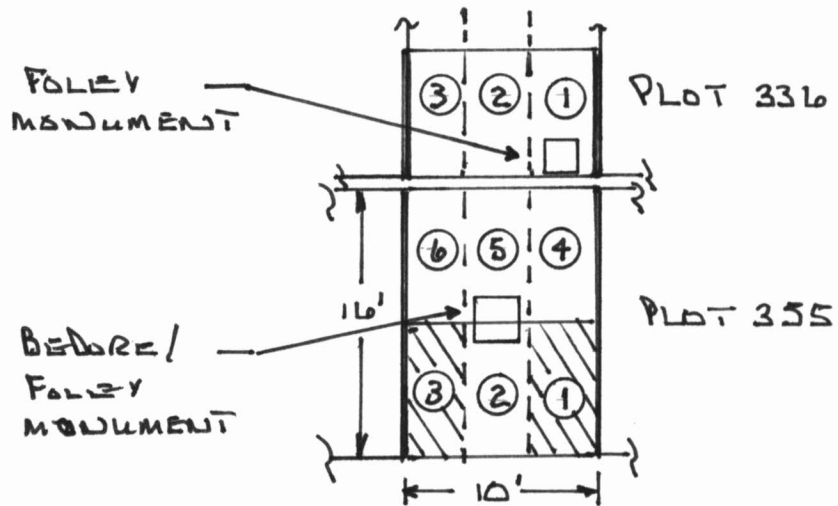

CENTRE SECTION

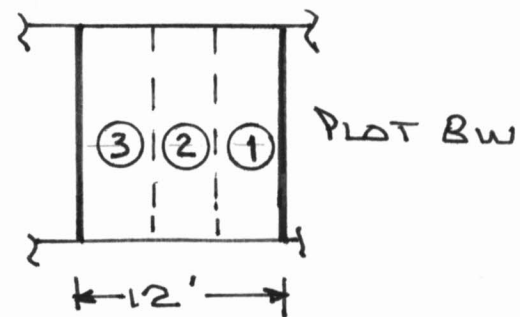

NOTES; Researched by;
Gerald Belanger
Marmora, Ontario
Box 431 KOK-2MO
613-472-2314

SACRED HEART OF MARY
CATHOLIC CEMETERY - MADOC

26 JULY, 2001

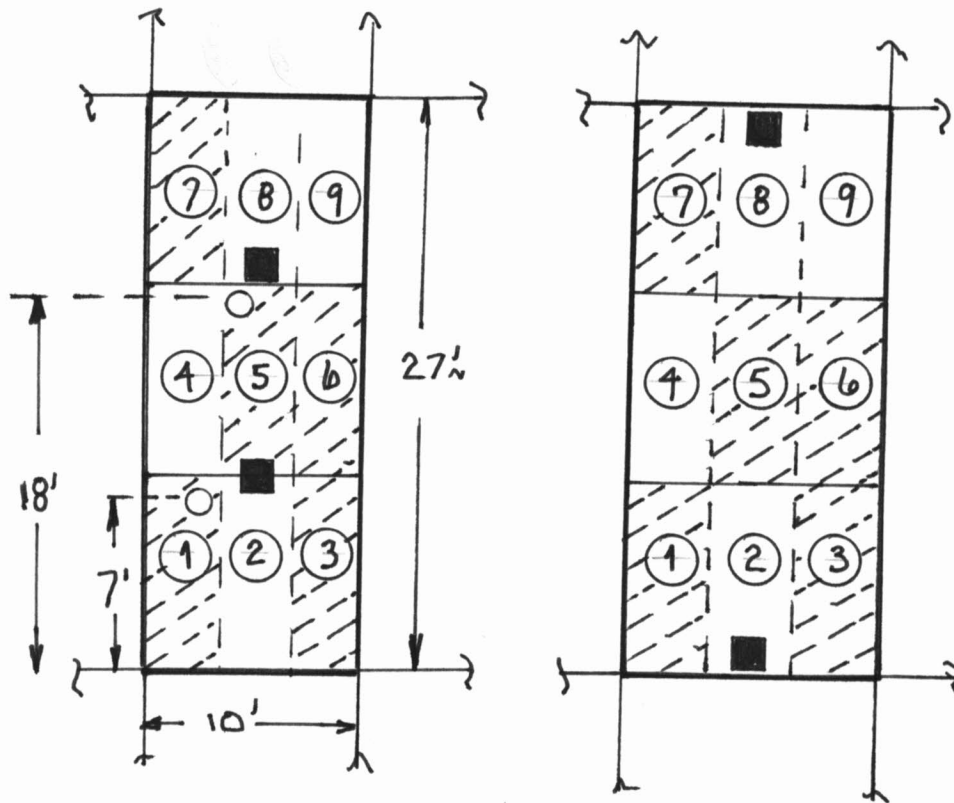

PRESENT
LAYOUT

PROPOSED
LAYOUT

NOTES; Researched by
Gerald Belanger
Marmora, Ontario

You can send the cheque to Joseph Hulsmans
Marmora, Ontario
KOK-2MO

3 August, 2001

Gerard Forestell
55 Woods Drive
Madoc, Ontario
473-4432

Gerard;

As previously stated during our telephone conversation held on the 2 August, 2001, I will inform the Cemetery Board of a pending monument restoration concerning the Sacred Heart of Mary historical cemetery, Madoc, Ontario.

William Foley, Thamesford, Ontario has authorized me to get Ernie Everhardus - an employee of Campbell's Monument Co, Belleville to do the required work.

The Foley family plot consist of the following interments:

- a) JAMES FOLEY (Sr) - born 25 December, 1821
 - died 27 October, 1896
- b) JAMES FOLEY (Tr) - born 30 March, 1861
 - died 23 November, 1897
- c) LAWRENCE FOLEY - born 6 July, 1864
 - died 3 February, 1916
 - married Johanna O'Millia
- d) MICHAEL FOLEY - born 7 April, 1868
 - died 2 August, 1899

Find enclosed a map of the present cemetery interments and monument layouts and a proposed monument layout.

A below the ground concrete foundation will be poured for both upright monuments and the monuments will be reset, reglued on their new concrete bases. Work will commence very shortly.

Yours truly

Gerald Belanger
Marmora, Ontario



James FOLEY

- born 29 Nov, 1821 (inscription on monument)
- died 27 Oct, 1896 (inscription on monument)
- aged 74 yrs, 10 mos & 29 days
- buried at Sacred Heart of Mary Cemetery, Madoc, Ont
- married Elizabeth Reynolds
- Elizabeth born 12 Nov, 1825 (your info)
- Elizabeth's parents - Giddin Reynolds & Pheby
- Elizabeth baptized 26 Jun, 1875 at Sacred Heart Church, Madoc
- Elizabeth died c (1909 or 1910)
- Refer to their upright monument
- Elizabeth's name is not inscribed on their monument

JOHN FOLEY

- parents of James Foley & Elizabeth Reynolds
- died 4 Aug, 1929
- buried at Sacred Heart Cemetery, Madoc
- married Margaret Matilda FORESTELL on 24 Jun, 1878
- at Sacred Heart Church, Madoc
- witnesses Thomas & Harriet Forestell
- Margaret died 5 Jan, 1936
- Margaret's parents - James Forestell & Mary Matilda Lewis
- both buried at Sacred Heart Cemetery, Madoc
- refer to their upright monument
- their children

- Mary Elizabeth FOLEY - married David Leo Quinlan
- on 13 Feb, 1905
 - Mary died 31 May, 1955
 - David born 15 Mar, 1882
 - David's parents - David Quinlan and Mary Anne Doran
 - David died 12 Nov, 1947

- James Thomas FOLEY - married Eugene Tardiff

JOSEPH FOLEY

- Joseph Foley & his wife, Elizabeth O'HARA are buried at Sacred Heart Cemetery, Marmora, Ontario
- no monument or inscription located for Joseph & Elizabeth
- their children

- Mary FOLEY
- born 12 Dec, 1880
 - bapt 18 Dec, 1880 at Sacred Heart Church, Madoc, Ont

- John FOLEY
- born 17 Nov, 1882
 - bapt at Sacred Heart Church, Madoc

St Carthagh's R.C Cemetery
Tweed, Ontario
Hungerford Township

Mary FOLEY - born 1876
 - died 1958
 - married LaFontaine
 - their daughter Edna Mary LaFontaine
 - Edna born 1898
 - Edna died 1975

Our Lady of Mount Carmel R.C Cemetery
Havelock, Ontario
Conc 9, Lot 6
Belmont Township

Francis J. FOLEY - born 1884c
 - died 19 Apr, 1904

Edward FOLEY - born 1880c
 - died 17 Dec, 1912

Sacred Heart Cemetery
Wolfe Island Township
Frontenac Co.
Conc 6, Lot 4

Rev. Father John J. FOLEY - died 10 Oct, 1861
 - 1st pastor of the Mission of
 Wolfe Island, Picton

Sacred Heart of Mary R.C Cemetery (Historical)
Madoc, Ontario

Walter Tobias FOLEY

- 3 Jan 1888 ?*
- born 1887
 - died 1954
 - married Josephine De Marsh
 - Josephine born 1892
 - Josephine died 1939
 - their son John F. FOLEY
 - John born 1920
 - John died 1936
-

Vincent T. FOLEY

- born 1885
 - died 1915
-

Michael FOLEY

- died 2 Aug, 1890
- aged 31 yrs, 2 mos & 2 days

James FOLEY (Sr)

- died 27 Oct, 1896
- aged 74 yrs, 10 mos & 29 days

James FOLEY (Jr)

- died 23 Nov, 1897
- aged 36 yrs, 7 mos & 24 days

St. Joseph's R.c Cemetery
Douro Township, Peterborough Co

Patrick FOLEY - born 1801c

- died 21 August, 1890
- his wife Catherine O'DONNELL
- Catherine born 1805c
- died 2 July, 1890

James FOLEY - born 1832c in Co. Wexford, Ireland

- died 6 Apr, 1908
- his wife Mary Walsh
- Mary born 1839c
- Mary died 8 Aug, 1915
- daughter Ada M.FOLEY
- Ada born 1877c
- Ada died 6 May, 1913
- son Thomas James FOLEY
- Thomas born 4 Feb, 1879
- Thomas died 23 Sep, 1965
- Thomas married Mary Agnes MAHONEY
- Mary born 6 Jan, 1893
- Mary died 11 Jan, 1981
- son Martin FOLEY
- born 1880c
- died 17 Aug, 1905
- children of Thomas & Mary Foley
- Monica FOLEY
- Monica born Mar 21, 1922 -
- Francis G. FOLEY - born 1923 & died 1986

ANASTASIA FOLEY - born 1870 & died 1950

- married James P. COLLINS
- James born 1857 - died 1929
- children of James & Anastasia are
- John W. Collins - born 1901 - died 1948
- Mae Collins - born 1894 - died 1981
- Anna Collins - born 1901 - died 1987
- married a 'BARRY'

WALTER FOLEY

- his 2nd wife - Margaret O'HARA
- Margaret died 20 Aug, 1894
- aged 33 yrs on monument
- Margaret buried at Sacred Heart Cemetery, Marmora
- Walter's name is not inscribed on their monument
- refer to their upright monument

HARRIETTE FOLEY

- married William FEENEY
- on 5 Oct, 1873 at Sacred Heart Church, Madoc
- William born 1850c
- William died 1920
- their children

- Beatrice Ellen FEENEY
 - born 1875
 - buried at Sacred Heart Cemetery, Marmora
 - married Bernard Brian CALLERY
 - on 6 Jun, 1893 at Sacred Heart Church, Madoc, Ont
 - Bernard born 1862
 - Bernard's parents - John Callery & ?
 - Bernard died 10 Apr, 1946
 - both are buried at Sacred Heart Cemetery Marmora, Ont

- Caroline Elizabeth Feeney-born 1877c
 - died 25 Jan, 1968
 - married William Sheridan
 - on 10 Apr, 1899 at Sacred Heart Church, Marmora
 - William born 1870c
 - William's parents - Patrick Sheridan and Mary Quinn
 - William died 2 Sep, 1901
 - both are buried at Sacred Heart Cemetery Marmora, Ont

- Cecilia Feeney
 - married Larry WATERS

- Annie Feeney
 - married an O'NEILL

- Mildred Mary Feeney
 - married Fred Naylor

WILLIAM FOLEY

- born 1853 (inscription on monument)
- parents - James Foley & Elizabeth Reynolds
- died 17 May, 1916
- married Margaret Hopkins
- on 7 Jan, 1907 at Sacred Heart Church, Madoc
- Margaret born 1858 (inscription on monument)
- Margaret's parents - Hugh Hopkins & Catherine Murray
- Margaret died 1942
- both are buried at Sacred Heart Cemetery, Madoc

NOTES - In our SHANNON FAMILY TREE BOOK we have no record of Sarah Shannon marrying William Foley. We have a Sarah Gatory Shannon (1857 - 1916) daughter of Hugh Shannon & Margaret Lennon marrying a Maurice Patrick FOLEY the son of Maurice Foley (Sr) and Bridget O'Connor. Both are buried at Sacred Heart Cemetery, Marmora. Margaret Lennon (1862 - 1897)

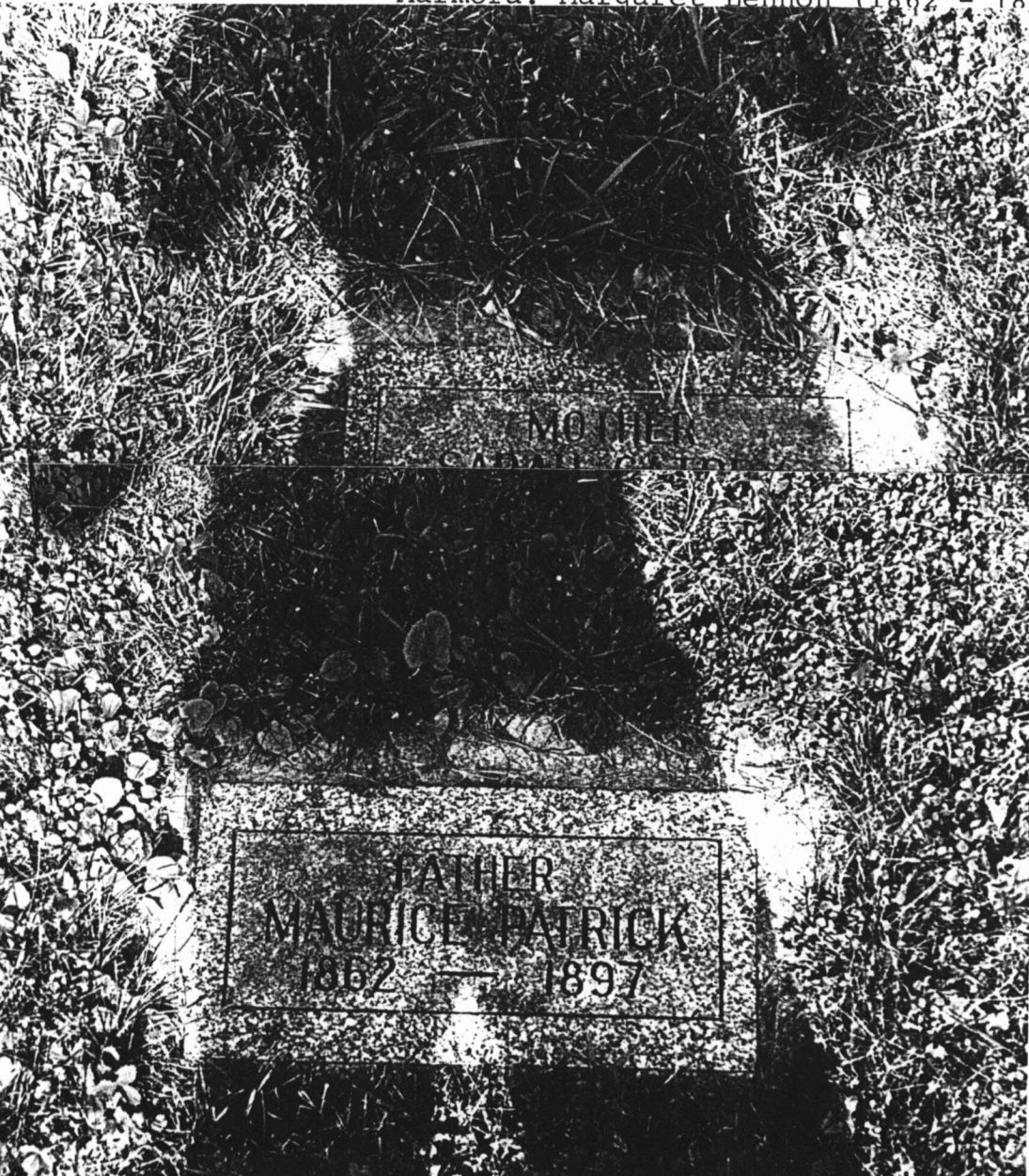

St. Edmund's R.C Cemetery
Stoco, Ontario

Cornelius FOLEY - born 1861
- died 1930

Thomas FOLEY - born 1859
- died 1948

ELIZABETH FOLEY - born 1865
- died 1957

Patrick FOLEY - born 1852
- died 1924

Hugh FOLEY - born 1841
- died 1925

Bridget FOLEY - no dates
- married Thomas CASSIDY
- Thomas born Nov, 1814 Co. Leinster, Ireland
- Thomas died 6 Mar, 1897

Mary FOLEY - born 1797c in Co. Clare, Ireland
- died 8 Sep, 1877
- married John HAWKINS
- John born 1788c in Co. Clare, Ireland
- John died 9 Feb, 1885

Martin FOLEY - born 1875c
- died 14 Nov, 1889

Owen FOLEY - born 1818
- died 1899
- married Mary McCUSKER
- Mary born 1836c
- Mary died 8 Dec, 1888

St Mary's R.C Cemetery
Kingston, Ontario

Michael FOLEY - died 16 Jul, 1910
- married Annie CLITHERO
- Annie died 14 Jan, 1923

Elizabeth FOLEY - born 1859
- died 1917
- married John BISHOP
- John born 1856
- John died 1927

- Andrew W.F. BISHOP
- Andrew born 1893
- Andrew died 1918

? Peter FOLEY ? - born 1846c
- died 14 May, 1877
- married Jennie LOVETT
- Jennie born Nov, 1869
- Jennie died 8 Mar, 1874

Peter FOLEY - born 1832c
- died 19 Aug, 1871
- married Annie KELLY
- Annie born 1849c
- Annie died 14 Oct, 1882

Maurice FOLEY - born 1906
- died 1956
- Joined the Royal Montreal Regiment

Patrick FOLEY - born 1896
- died 1967
- married Ellen WALSH
- Ellen born 1902
- Ellen died 1975

St Marys R.C Cemetery - Kingston

Bridget FOLEY - born 1932 -
- married Douglas W. KELLY
- Douglas born 1930
- Douglas died 1971

Private John B. FOLEY - died 20 Aug, 1935
- member of 102 nd Battalion C.E.F

Helen FOLEY - born 1872
- died 1845
- married Michael J. LYNCH
- Michael born 1869
- Michael died 1914
- Wilfred LYNCH (1897 - 1897)
- Kathleen LYNCH (1897 - 1897)
- Basil Foley LYNCH (1904 - 1904)
- Andrew LYNCH (1906 - 1906)

Sarah FOLEY - Sister Mary Consilii
- died 5 Jun, 1959

Margaret FOLEY - Sister Mary Bernard
- died 24 Oct, 1941

St. Peter's R.C Cemetery
Peterborough, Ontario

William FOLEY - born 1813, Co. Cork, Ireland
- died 30 Sept, 1904
- his wife Mary KYLIE
- Mary born 1829, Co. Limerick, Ireland
- Mary died 21 Feb, 1904
- their children
- Amelia FOLEY
- Amelia born 30 Sep, 1863
- Amelia died 26 Dec, 1912
- Ellen FOLEY (Sister St. Emily
- St Emily from Congregation of Notre Dame, Montr
- St Emily died 3 Sep, 1918
- Annie S. FOLEY
- Annie born 1868 & died 1940
- Edmund C. FOLEY
- Edmund born 22 Apr, 1854 & died 17 Nov, 1930
- William A. FOLEY
- William born 1860 - died 1931

Michael L. FOLEY - born 1904 & died 1939
Patrick Bernard FOLEY - born 3 Sep, 1909
- died 22 Feb, 1938

Daniel FOLEY - no dates
- his wife Ellen DESCUTELS (deceased)
- Ellen FOLEY - 1904
- Geraldine FOLEY - 1907

Timothy FOLEY - born 1815 in Co. Kerry, Ireland
- died 4 Aug, 1865
- married Catherine FLAHIVE
- Catherine born 1824 & died 15 Nov, 1904
- their son Daniel FOLEY -
- Daniel born 1854 - died 18 Dec, 1870

Sister LUCRETIA FOLEY - died 7 Aug, 1967

St. Peter's R.C Cemetery
Peterborough, Ontario

Heather Marie FOLEY - born 28 Jul, 1961
- died 28 Jul, 1961

Johanna FOLEY - born 1810c
- died 23 Mar, 1882
- her husband John Mathias WALSH
- John born 1793c
- John died 10 Oct, 1869
- their son Timothy WALSH
- Timothy born 1841c & died 1 Mar, 1919
- Timothy married Catherine BUCK
- Catherine born 1848 c & died 18 Mar, 1904
- Timothy & Catherine's children
- Frank Walsh born 1870 & died 1950
- Frank's wife Ellen Dillon (1874 - 1956)
- George Emmett Foley - born Aug, 1883
- George died 27 May, 1884

Mary Agnes FOLEY - born 1871 - died 1956
- married John F. McCARTHY
- John born 1866 & died 1943

JAMES C. FOLEY - born 1855 & died 1947
- married Ann MYLES
- Ann born 1869 & died 1950
- Eleanor A. FOLEY - died 1958
- William Myles Foley - born 1897 & died 1960

Andrew D. FOLEY - born 1879 & died 1967
- married Emily M. BURNS
- Emily born 1878 & died 1960

John G, FOLEY - born 12 Mar, 1906
- died 13 Oct, 1967

St Peter's Cemetery
Peterborough, Ontario

J. Keith FOLEY - born 24 Mar, 1908
- died 20 May, 1967
- married Annie Laura WHITWORTH
- Annie born 25 Aug, 1909
- Annie died 17 Oct, 1997

Thomas A. FOLEY - born 1911
- died Nov, 1993
- married Rita M. SHAUGHNESSY
- Rita born 1919 -
- their daughter
- Diane M - 1944

Leo James FOLEY - born 28 Aug, 1899
- died 10 Apr, 1992
- married Margaret M (Wood) KEITEL
- Margaret born 11 Jun, 1903
- Margaret died 24 Nov, 1981

Edward D. FOLEY - born 10 Nov, 1902
- died 4 Jan, 1971
- married Mamie L. ARCHAMBAULT
- Mamie born 25 Nov, 1902
- Mamie died 19 Nov, 1983

Eileen Mary FOLEY - born 14 Dec, 1910
- died 18 Jan, 1980

John Patrick FOLEY - born 18 Oct, 1905
- died 8 Jun, 1979

St. Peter's R.C Cemetery
Peterborough, Ontario

Ellen L. FOLEY

- born 4 Oct, 1918 -
- married Earle Francis BOYLE
- Earle born 3 May, 1918
- Earle died 30 Aug, 1978

Victor Patrick FOLEY

- born 1911 & died 1994
- married Hilda M. HIE
- Hilda born 1919 -