



James Crawford Shannon

BIRTH 06 APR 1859 • Marmora, Ontario, Canada
DEATH 28 MAY 1926 • Seattle, King, Washington, USA
 great-granduncle

Facts

Age 0 – Birth

06 APR 1859 • Marmora, Ontario, Canada
 DC: 6 Apr 1859

Age 2 – Birth of sister Frances Catherine Shannon (1861-1923)

4 Jul 1861 • Marmora, Hastings, Ontario, Canada

Age 4 – Birth of sister Margaret Shannon (1863-)

1 Jul 1863 • Marmora, Ontario, Canada

Age 6 – Birth of sister Rose A. Shannon (1865-)

14 May 1865 • Marmora, Ontario, Canada

Age 7 – Birth of sister Mary Elizabeth Shannon (1867-1899)

14 Feb 1867 • Marmora, Ontario, Canada

Age 8 – Birth of sister Mary Elizabeth Shannon (1867-1899)

14 February 1868 • Marmora, Ontario, Canada

Age 10 – Birth of brother Daniel Shannon (1870-1959)

22 Mar 1870 • Marmora, Ontario, Canada

Age 25 – Arrival

1884

Age 26 – Arrival

1885

Age 27 – Arrival

1886

Age 28 – Education

15 Nov 1887 • California, USA
 Graduated from University of California with a Medical Degree

Age 28 – Occupation

1887 • Seattle, King, Washington
 Opened a medical practice & sent for his brother, William. Together, they started a medical practice in the Bailey Building at Second & Cherry.

Family

Parents



Daniel Shannon
 1825-1895



Margaret Crawford
 1829-1890

Spouse and children



Mary Monica Crookall
 1865-1933



Charles Daniel Shannon M.D.
 1892-1960



Arthur James Shannon
 1895-1938



Edward Ned Shannon
 1899-1976



Mary Monica Shannon
 1904-1940

Sources

Ancestry sources



1900 United States Federal Census



1910 United States Federal Census



1920 United States Federal Census



Ancestry Family Trees



Directory of Deceased American Physicians, 1804-1929



U.S., City Directories, 1822-1995



U.S., Find A Grave Index, 1600s-Current



Washington, Marriage Records, 1854-2013



Washington, Select Death Certificates, 1907-1960



Washington, U.S., County Marriages, 1855-2008

Age 29 – Residence
1888 • Marmora , Ontario, Canada
Free owned Lot 3, Concession 13.

Age 30 – Occupation
11 Jun 1889 • Seattle, King, Washington
From The Seattle Post Intelligencer 11 June
1889: "Drs. Shannon have moved their office to
their residence, 1024 Third Street, corner of
Third and Spring." This was just after the Seat-
tle Fire of 6 June 1889.

Age 30 – Occupation
1889-1891 • Seattle City, King, Washington
1889 Seattle Doirectory: Physician office 10
Union Block tel: #267

Age 30 – Occupation
1889 • Seattle, King Co., WA
Shannon & Shannon Physicians 10 Union Blk,
Telephone No. 267.

Age 30 – Residence
1889-1891 • Seattle City, King, Washington
1889 Seattle Directory: res 1021 3rd or 1024
Third, corner of Third and Spring.

**Age 31 – Death of mother Margaret Craw-
ford (1829-1890)**
31 May 1890 • Marmora, Ontario, Canada

Age 32 – Marriage
21 May 1891 • Seattle, King, Washington, USA

 **Mary Monica Crookall**
(1865-1933)

Age 32 – Occupation
1891-1892 • Seattle, King Co., WA
Shannon & Shannon Physicians & Surgeons
4,5, and 6 Union Block, 713 Front.

Age 32 – Residence
1891-1892 • Seattle, King Co., WA
1021 3d, sw cor Spring.

**Age 32 – Birth of son Charles Daniel
Shannon M.D. (1892-1960)**
1 Mar 1892 • Seattle City, King, Washington

Age 35 – Residence
1894 • Seattle, King, WA
1508 Rose

**Age 35 – Death of father Daniel
Shannon (1825-1895)**
1894

**Age 35 – Birth of son Arthur James Shan-
non (1895-1938)**
23 Feb 1895 • Seattle City, King, Washington

Age 36 – Death of father Daniel

Shannon (1825-1895)

22 Aug 1895 • Marmora, Ontario, Canada

Age 36 – Death of father Daniel

Shannon (1825-1895)

22 Aug 1895 • Marmora, Ontario, Canada

Age 36 – Occupation

1895-1896 • Seattle City, King, Washington

1895-1896 Seattle Directory: office 427-428

Bailey Bldg

Age 36 – Residence

1895-1896 • Seattle City, King, Washington

1895-1896 Seattle Directory: res 1508 Rose

tel: Brown 221

Age 38 – Occupation

1897 • Seattle City, King, Washington

1897 Seattle Directory: Physician office 427-

428 Bailey Bldg

Age 38 – Residence

1897 • Seattle City, King, Washington

1897 Seattle Directory: res 1508 Rose

Age 39 – Residence

1898-1900 • Seattle, King, WA

1508 15th Ave

Age 40 – Death of sister Mary Elizabeth

Shannon (1867-1899)

6 Apr 1899 • Marmora, Ontario, Canada

Age 40 – Birth of son Edward Ned Shan-

nnon (1899-1976)

DEC 1899 • Seattle City, King, Washington

Age 41 – Residence

1900 • Seattle city, King, Washington

Age 42 – Residence

1901-1906 • Seattle, King, WA

1808 15th Ave

Age 44 – Birth of daughter Mary Monica

Shannon (1904-1940)

1 Mar 1904 • Seattle, King, WA

Age 47 – Occupation

1906 • Seattle City, King, Washington

1906 Seattle Directory: Physician & Surgeon

office 501-502-503 Bailey Bldg

Age 47 – Residence

1906 • Seattle City, King, Washington

1906 Seattle Directory: home 1700 15th Av

Age 48 – Occupation

1907 • Seattle City, King, Washington

1907 Seattle Directory: Physician office 502

Bailey Bldg

Age 48 – Residence

1907 • Seattle City, King, Washington
1907 Seattle Directory: home 1700 15th Av

Age 49 – Occupation

1908 • Seattle City, King, Washington
1908 Seattle Directory: Physician Office 502
Bailey Bldg

Age 49 – Residence

1908 • Seattle City, King, Washington
1908 Seattle Directory: home 1700 15th Av

Age 50 – Occupation

1909 • Seattle City, King, Washington
1909 Seattle Directory: Physician office 502
Bailey Bldg

Age 50 – Residence

1909 • Seattle City, King, Washington
1909 Seattle Directory: home 1700 15th Av

Age 51 – Occupation

1910 • Seattle City, King, Washington
1910 Seattle Directory: Physician office 501-
502-503 Bailey Bldg tels: Ind 292 & Main 333

Age 51 – Residence

1910 • Seattle City, King, Washington
1910 Seattle Directory: home 1700 15th A

Age 51 – Residence

1910 • Seattle Ward 7, King, Washington

Age 51 – Residence

1910 • Seattle Ward 7, King, Washington

Age 53 – Death of brother Patrick Crawford Shannon (1853–1912)

16 Dec 1912 • Vancouver, British Columbia,
Canada

Age 54 – Residence

1913 • Seattle, King County, Washington, USA
1700 15th Av. James is a physician working
with his brother, Wm. A. in offices at 616 Cobb
Bldg.

Age 57 – Residence

1916 • Seattle, Washington, USA

Age 61 – Residence

1920 • Seattle, King, Washington

Age 61 – Residence

1920 • Seattle, King, Washington

Age 64 – Death of sister Frances Catherine Shannon (1861–1923)

12 Dec 1923 • Seattle, King, Washington, USA

Age 65 – Death of brother William

Alexander Shannon M.D. (1857–1924)

6 May 1924 • Seattle, King, Washington, USA

Age 66 – Visit to Marmora

Oct 1925 • Marmora Hastings Co, Ontario

"Dr & Mrs James Shannon of Seattle, paid a short visit to his boyhood home. On account of the condition of Dr Shannon's health, the trip from the coast was made by steamer through the Panama Canal. Dr Shannon is a brother of Mr Dan Shannon."

Age 67 – Death

28 May 1926 • Seattle, King, Washington, USA

Burial

1 Jun 1926 • Seattle, King, Washington, USA

Funeral @ St. Theresa's Church Calvary Cemetery Sec 14, Lot 48, Sites 1-8 GPS: N

47.40.006/ W 122.17.538 elev 192' FAG#

91357235

Education

Ottawa, Ottawa, Ontario, Canada

Ottawa Teachers College & St. Catherine's Collegiate Institute University of California and graduated on 13 Nov 1887.

Education

A graduate of St. Catherine's Ontario Collegiate Institute & The Ottawa Normal School

Property

Bainbridge Island, Kitsap, Washington, USA

Summer home on Wing Point



Charles Daniel Shannon M.D.

BIRTH 1 MAR 1892 • Seattle City, King, Washington

DEATH 2 MAY 1960 • Seattle City, King, Washington

1st cousin 2x removed

Facts

Age 0 – Birth

1 Mar 1892 • Seattle City, King, Washington

Age 2 – Birth of brother Arthur James Shannon (1895–1938)

23 Feb 1895 • Seattle City, King, Washington

Age 7 – Birth of brother Edward Ned Shannon (1899–1976)

DEC 1899 • Seattle City, King, Washington

Age 8 – Residence

1900 • Seattle city, King, Washington

Age 12 – Birth of sister Mary Monica Shannon (1904–1940)

1 Mar 1904 • Seattle, King, WA

Age 18 – Occupation

1910 • Seattle City, King, Washington

1909 Seattle Directory: student

Age 18 – Residence

1910 • Seattle City, King, Washington

1909 Seattle Directory: boarder 1700 15th Av

Age 18 – Residence

1910 • Seattle Ward 7, King, Washington

Age 21 – Residence

1913 • Seattle, King County, Washington, USA

1700 15th Av. Living with parents and brother.

He is a student.

Age 23 – Education

1915 • Washington, DC

Recieved medical degree from Georgetown University

Age 24 – Education

1916 • Washington, DC

Naval Medical School

Family

Parents



James Crawford Shannon

1859–1926



Mary Monica Crookall

1865–1933

Spouse



Helen Langley

1895–1921

Spouse and children



Elsie D. Baumann

1908–1967



Monica Louisa Shannon

1927–2007



Charles Daniel Shannon

1929–2019



James Frederick Shannon

1932–

Sources

Ancestry sources



1900 United States Federal Census



1910 United States Federal Census



1920 United States Federal Census



1930 United States Federal Census



1940 United States Federal Census



U.S., Social Security Applications and Claims Index, 1936-2007

Age 24 – Military

7 Jan 1917

United States Navy Medical Reserve Corps as
a naval surgeon.**Age 25 – Residence**

1917 • Seattle City, King, Washington

1709 Fifteenth Ave with his father, James

Age 27 – Marriage

1919

From Obit.

**Helen Langley**

(1895–1921)

Age 27 – Occupation

1919 • Seattle, King, WA

Began his practice as a Physician of
Obstetrics.**Age 28 – Residence**

1920 • Seattle, King, Washington

Age 29 – Death of wife Helen**Langley (1895–1921)**

23 Jun 1921 • Seattle, King, WA

Age 29 – Occupation

Jun 1921 • Seattle, King Co., WA

M.D. office is 320 Burke Building (from Helen's
Obit).**Age 34 – Death of father James Crawford****Shannon (1859–1926)**

28 May 1926 • Seattle, King, Washington, USA

Age 34 – Marriage

22 Nov 1926

**Elsie D. Baumann**

(1908–1967)

Age 34 – Birth of daughter Monica Louisa**Shannon (1927–2007)**

1927 • Seattle King, Washington

Age 36 – Birth of son Charles Daniel**Shannon (1929–2019)**

29 Jan 1929 • Seattle, King, Washington

Age 38 – Residence

1930 • Seattle, King, Washington, USA

Marital Status: Married; Relation to Head:

Head

Age 39 – Birth of son James Frederick**Shannon (1932–)**

1932 • Washington

Age 41 – Death of mother Mary Monica**Crookall (1865–1933)**8 Sept 1933 • Seattle, King, WA

Age 41 – Occupation

1933 • Seattle, King County, Washington, USA

Physician 727 Stimson Building

Age 41 – Residence

1933 • Seattle, King County, Washington, USA

1244 Federal Ave.

Age 43 – Residence1935 • Seattle, King, Washington

Age 46 – Death of brother Arthur James**Shannon (1895–1938)**23 Sept 1938 • Seattle, King, WA

Age 47 – Death of sister Mary Monica**Shannon (1904–1940)**10 Jan 1940 • Seattle, King, WA

Age 48 – Residence

1940 • Seattle, King, Washington, USA

Marital Status: Married; Relation to Head:

Head

Residence

May 1960 • Seattle, King, WA

1244 Federal Avenue at the time of his death

Residence

May 1960 • Seattle, King Co., WA

1244 Federal Ave.

Occupation

1960

Obstetrician who delivered more than 12,300 babies.

Age 68 – Death

2 May 1960 • Seattle City, King, Washington

At Providence Hospital of cerebral hemorrhage

Burial

5 May 1960 • Seattle City, King, Washington

Rosary at Bonney-Watson chapel. Mass at Church of Immaculate. Calvary Cemetery; Sec 14; Lot 48; Site 3. FAG# 91357107

Cause of DeathStroke

Education

Georgetown Univ. 1915, Naval Med. School

Wash. DC 1916

Education

Seattle College, Gonzaga University &
Georgetown University Medical School

Education

Seattle College, Gonzaga University, George-
town University Medical School.

Education

Georgetown University.

Military

Veteran WWI

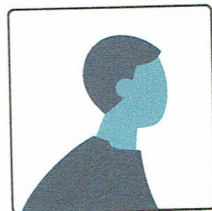

James Frederick Shannon

BIRTH 1932 • Washington

DEATH Living

2nd cousin 1x removed

Facts

Age 0 – Birth

1932 • Washington

Age 3 – Residence

1935 • Seattle, King, Washington

Age 8 – Residence

1940 • Seattle, King, Washington, USA
Marital Status: Single; Relation to Head: Son

Age 19 – Residence

1951 • Seattle, Washington, USA

Age 28 – Death of father Charles Daniel Shannon M.D. (1892–1960)

2 May 1960 • Seattle City, King, Washington

Age 35 – Death of mother Elsie D. Baumann (1908–1967)

1 Jul 1967 • Seattle, King Co., WA

Age 46 – Marriage

9 Sep 1978 • King, Washington, USA

 **Yvonne R Ball**

Age 61 – Residence

1993 • Bellevue, WA

Age 75 – Death of sister Monica Louisa Shannon (1927–2007)

3 May 2007

Age 75 – Death of sister Monica Louisa Shannon (1927–2007)

3 May 2007

Age 87 – Death of brother Charles Daniel Shannon (1929–2019)

19 Jan 2019 • Seattle, King, Washington

Family

Parents



Charles Daniel Shannon

M.D.

1892–1960



Elsie D. Baumann

1908–1967

Spouse



Yvonne R Ball

Spouse and children



James Frederick Shannon

Sources

Ancestry sources



1940 United States Federal Census



U.S. City Directories, 1821-1989



U.S. Public Records Index, 1950-1993, Volume 1



Washington, Marriage Records, 1854-2013

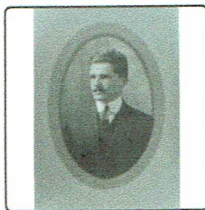

Arthur James Shannon

BIRTH 23 FEB 1895 • Seattle City, King, Washington

DEATH 23 SEPT 1938 • Seattle, King, WA

1st cousin 2x removed

Facts

Age 0 – Birth

23 Feb 1895 • Seattle City, King, Washington

Age 4 – Birth of brother Edward Ned

Shannon (1899–1976)

DEC 1899 • Seattle City, King, Washington

Age 5 – Residence

1900 • Seattle city, King, Washington

Age 9 – Birth of sister Mary Monica Shan-

non (1904–1940)

1 Mar 1904 • Seattle, King, WA

Age 15 – Residence

1910 • Seattle Ward 7, King, Washington

Age 18 – Residence

1913 • Seattle, King County, Washington, USA
1700 15th Av a student living with his parents
James & Monica.

Age 20 – Residence

1915 • Seattle, Washington, USA

Age 23 – Departure

14 Sep 1918 • New York, New York

Age 25 – Residence

1920 • Seattle, King, Washington

Age 29 – Marriage

11 Aug 1924 • Seattle, King, Washington, USA

 **Margery Hill Lewis**
(1896–)

Age 30 – Birth of daughter Elizabeth

Shannon (1926–)

abt 1926 • Washington

Age 31 – Death of father James Crawford

Shannon (1859–1926)

28 May 1926 • Seattle, King, Washington, USA

Age 35 – Residence

1930 • Seattle, King, Washington

Family

Parents



James Crawford Shannon

1859–1926



Mary Monica Crookall

1865–1933

Spouse and children



Margery Hill Lewis

1896–



Elizabeth Shannon

1926–

Sources

Ancestry sources



1900 United States Federal Census



1910 United States Federal Census



1920 United States Federal Census



1930 United States Federal Census



Ancestry Family Trees



Beta: Newspapers.com Obituary Index, 1940-1955



U.S., Army Transport Service Arriving and Departing Passenger Lists, 1910-1939



U.S., City Directories, 1822-1995



U.S., Find A Grave Index, 1600s-Current



U.S., School Yearbooks, 1900-1999



Washington Births, 1891-1907



Washington, Marriage Records, 1854-2013



Washington, U.S., Select
Death Certificates,
1907-1960

Age 36 – Residence
1931 • Seattle, Washington, USA

**Age 38 – Death of mother Mary Monica
Crookall (1865–1933)**
8 Sept 1933 • Seattle, King, WA

Age 38 – Occupation
1933 • Seattle, King County, Washington, USA
Columnist for Western Features Syndicate.

Age 38 – Residence
1933 • Winslow, Kitsap, Washington, USA
Box 92.

Age 43 – Death
23 Sept 1938 • Seattle, King, WA

Burial
26 Sept 1938 • Seattle City, King, Washington
Calvary Cemetery Sec 14; Lot 48; Site 5 GPS:
N 47.40.006/W 122.17.538 elev 192' FAG#
91357138

Residence
Seattle

Residence
Seattle, Fash

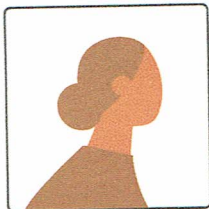

Mary Monica Shannon

BIRTH 1 MAR 1904 • Seattle, King, WA

DEATH 10 JAN 1940 • Seattle, King, WA

1st cousin 2x removed

Facts

Age 0 – Birth

1 Mar 1904 • Seattle, King, WA

Age 6 – Residence

1910 • Seattle Ward 7, King, Washington

Age 16 – Residence

1920 • Seattle, King, Washington

Age 22 – Death of father James Crawford Shannon (1859–1926)

28 May 1926 • Seattle, King, Washington, USA

Age 27 – Marriage

9 Jan 1932 • King, Washington, USA



Casper Wistar Sharples

Age 29 – Death of mother Mary Monica Crookall (1865–1933)

8 Sept 1933 • Seattle, King, WA

Age 34 – Death of brother Arthur James Shannon (1895–1938)

23 Sept 1938 • Seattle, King, WA

Age 35 – Death

10 Jan 1940 • Seattle, King, WA

Burial

Jan 1940 • Seattle City, King, Washington
 Calgary Cemetery Sec. 14, Lot 48, Sites 1-8
 GPS: N 47.40.006/ W 122.17.538 elev. 192'

Family

Parents



James Crawford Shannon

1859–1926



Mary Monica Crookall

1865–1933

Spouse and children



Casper Wistar Sharples



Monica Ann Sharples

Sources

Ancestry sources



1910 United States Federal Census



1920 United States Federal Census



Ancestry Family Trees



Washington Births, 1891-1907



Washington Death Index, 1940-1996



Washington, U.S., Marriage Records, 1854-2013



Washington, U.S., Select Death Index, 1907-1960